



LSU LAW IN LYON

June 14 – July 24, 2020

<http://sites.law.lsu.edu/lyonprogram>



U.K.

Belgium

Germany
Lux.

Cherbourg

Le Havre

Rouen

Amiens

Reims

● Paris

Orleans

Nantes

Angers

Tours

Dijon

France

Switzerland

Lyon

Italy

Bordeaux

Avignon

Nice

Marseille

Toulon

Spain





Vieux Lyon :
Old Lyon



PLACE BELLECOUR



BASILICA OF NOTRE-DAME DE FOURVIÈRE



Bastille Day
July 14th



Allez les Bleus!



PARC OLYMPIQUE LYONNAISE



BUDGET ESTIMATES

- Flight: \$900-\$1500 (book early!)
- Board: \$600-\$900
- Tuition:
 - Resident \$4,030-\$7,045
 - Non-Resident \$6,603-\$11,548 (4-7 credits)
- Food:
- Travel: budget varies, \$1,000 - \$10,000
 - Ex. flight to Barcelona \$100, drive to Cannes \$30, rent a sailboat \$95, train to Interlaken \$35, hostel in Pamplona \$180, airBNB in Paris \$139, flight to Prague \$200, etc., Eurail passes \$300-400
- **TOTAL: \$6,000-\$14,000**
 - **Tuition Scholarships May Apply*
 - *Financial Aid If Eligible*





FINANCIAL AID

- Tuition Discounts Apply
- Financial Aid/Loans Available
(Spread Over Three Semesters)

Contact: Heather Kimball

Graduate Coordinator

Enrollment Management

Louisiana State University

1146 Pleasant Hall,

Baton Rouge, LA 70803

office 225-578-3103

fax 225-578-6300

htouch3@lsu.edu

www.lsu.edu/financialaid



TUITION AND FINANCE: A CAVEAT

All tuition and fees in this PowerPoint are based on numbers from the 2019 summer program as we have them today. Final tuition and fee schedule is subject to change.

TUITION AND FINANCE - RESIDENT

	7 Hours	6 Hours	5 Hours	4 Hours
Resident Students:				
Tuition	5,760.42	4,937.50	4,114.58	3,291.67
Building Use Fee	28.00	24.00	20.00	16.00
Operational Fee	127.75	109.50	91.25	73.00
Academic Excellence Fee	70.00	60.00	50.00	40.00
Course Material Fee	525.00	450.00	375.00	300.00
Registration Fee	10.00	10.00	10.00	10.00
Student Excellence Fee	489.42	419.50	349.58	279.67
Student Technology Fee	35.00	30.00	25.00	20.00
Total	7,045.59	6,040.50	5,035.41	4,030.34

TUITION AND FINANCE - NONRESIDENT

Nonresident Students:				
Tuition	5,760.42	4,937.50	4,114.58	3,291.67
Building Use Fee	28.00	24.00	20.00	16.00
Operational Fee	127.75	109.50	91.25	73.00
Academic Excellence Fee	70.00	60.00	50.00	40.00
Course Material Fee	525.00	450.00	375.00	300.00
Registration Fee	10.00	10.00	10.00	10.00
Nonresident Fee	4,503.33	3,860.00	3,216.67	2,573.33
Student Excellence Fee	489.42	419.50	349.58	279.67
Student Technology Fee	35.00	30.00	25.00	20.00
Total	11,548.92	9,900.50	8,252.08	6,603.67

TUITION DISCOUNTING- RESIDENT EXAMPLE

- Resident Student
 - *Receives a \$17000 (86%) academic year tuition discount*
 - *Student takes five (5) hours in Lyon*
- \$576.04 in tuition
- \$920.83 Fees
- **Total = \$1,496.87**

TUITION DISCOUNTING- NONRESIDENT EXAMPLE

- Nonresident Student
 - *Receives a \$5000 (25%) academic year tuition discount*
 - *4 credit hours in Lyon*
- \$2468.75 Tuition
- \$2573.33 Nonresident Fee
- \$738.67 Additional Fees
- **Total = \$5,780.75**



EMPLOYMENT

- Summer in Lyon scheduled to allow clerkships
- Roughly one-half of last class clerked
- Many Baton Rouge firms schedule summer clerkships to accommodate Summer in France



HOUSING

- Students are responsible for own housing
- Most students use AirBNB, HomeAway or VRBO
- Talk to Faculty, Students, etc...
- Assistants—Katelyn Bayhi (kbayhi2@lsu.edu) or Kate McLean (kmclea4@lsu.edu)



PHONE
Université



SUMMER OVERVIEW

Class Structure:

- 4-7 credits (two 3-week “semesters”)
- Two 1-credit courses offered each semester
- One 3 –credit class that lasts six weeks

PREVIOUS COURSE OFFERINGS

- Comparative Sales Law
- Comparative Competition Law
- Comparative Criminal Justice
- Comparative Legal Ethics and Professionalism
- Harmonizing the Law Across National Borders
- Comparative Family Law
- International Comparative Maritime Personal Injury
- Comparative Torts
- Comparative International Law
- International Art Law
- Comparative Tax Law
- Comparative Civil Procedure





FIELD TRIPS

The International Labor Organization in Geneva, Switzerland.



VINEYARDS AND WINE TASTING



LSU Law Lyon: Class of 2019







VOYAGES DE WEEKEND



PAMPLONA

Running of the Bulls

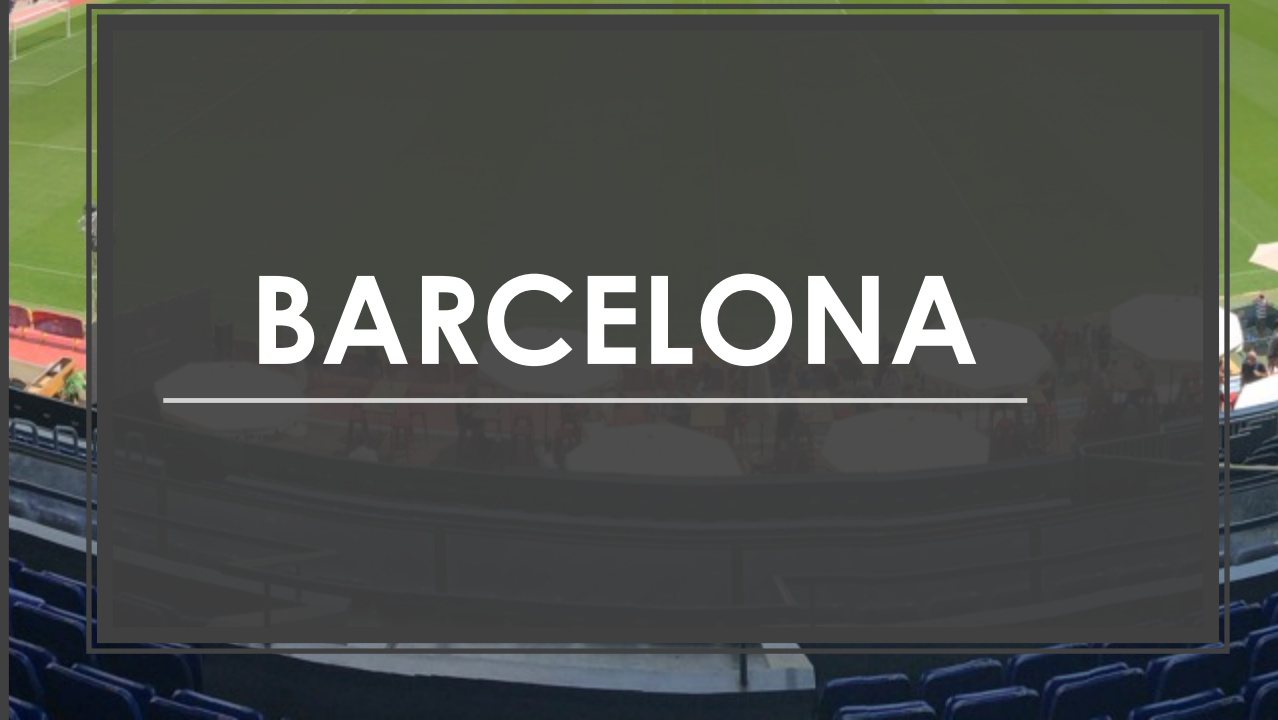

BARCELONA



ITALY

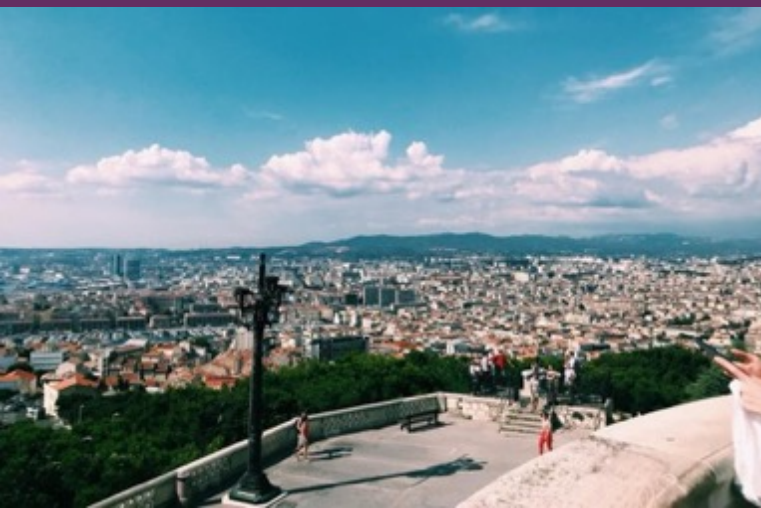

MARSEILLE, FRANCE



CASSIS, FRANCE



INTERLAKEN, SWITZERLAND



SWITZERLAND





AMSTERDAM



DUBROVNIK, CROATIA



LONDON, ENGLAND

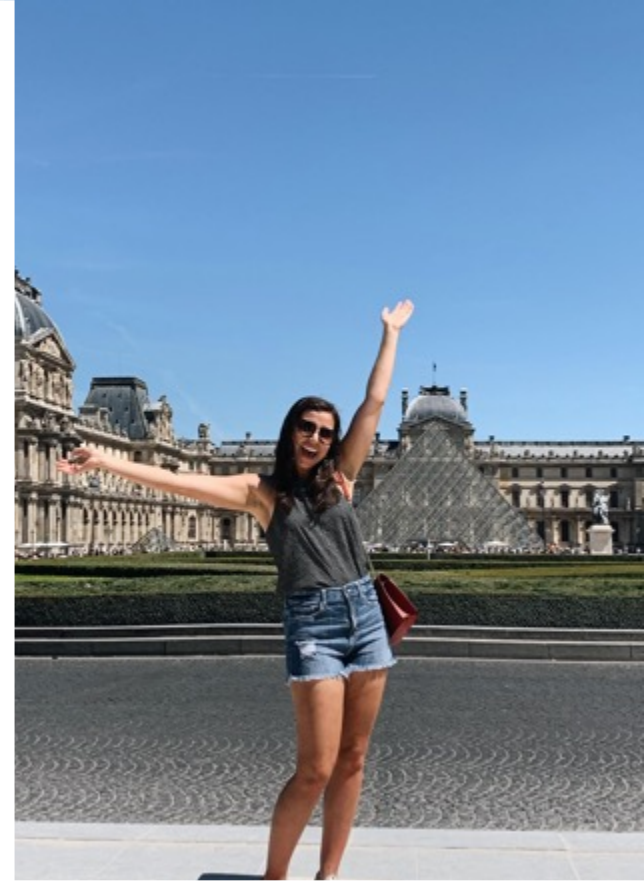

PARIS



LISBON





IRELAND

STUDENT TESTIMONIAL

“10/10 would recommend studying abroad in Lyon during law school.

It was such an incredible experience and also gave me the opportunity to get credit hours out of the way. I was able to meet people from every section, which made the transition into 2L year so easy. I think every student should take advantage of this program. It has been my favorite experience of law school so far!

-Virginia Stewart



STUDENT TESTIMONIAL



“Summer in Lyon was a once in a lifetime experience. I was able to travel and explore seven different countries and enjoy the different cultures of each. I still remember the beautiful view hanging out by the river with my friends, seeing the sunset go down. Miss it so much – it was truly the best summer of my life.”

-Sam Velasquez



CONTACTS

- Professor John Church (jchurch@lsu.edu)
- Professor Randy Trahan (jrtrahan@lsu.edu)
- Professor Olivier Moreteau (Olivier.Moreteau@law.lsu.edu)
- Professor Wendell Holmes (Wendell.Holmes@law.lsu.edu)

STUDENT REPRESENTATIVES:

- Katelyn Bayhi (kbayhi2@lsu.edu)
- Kate McLean (kmclea4@lsu.edu)