

LSU LAW

June 10 – July 20, 2019

<http://sites.law.lsu.edu/lyonprogram>

in Lyon







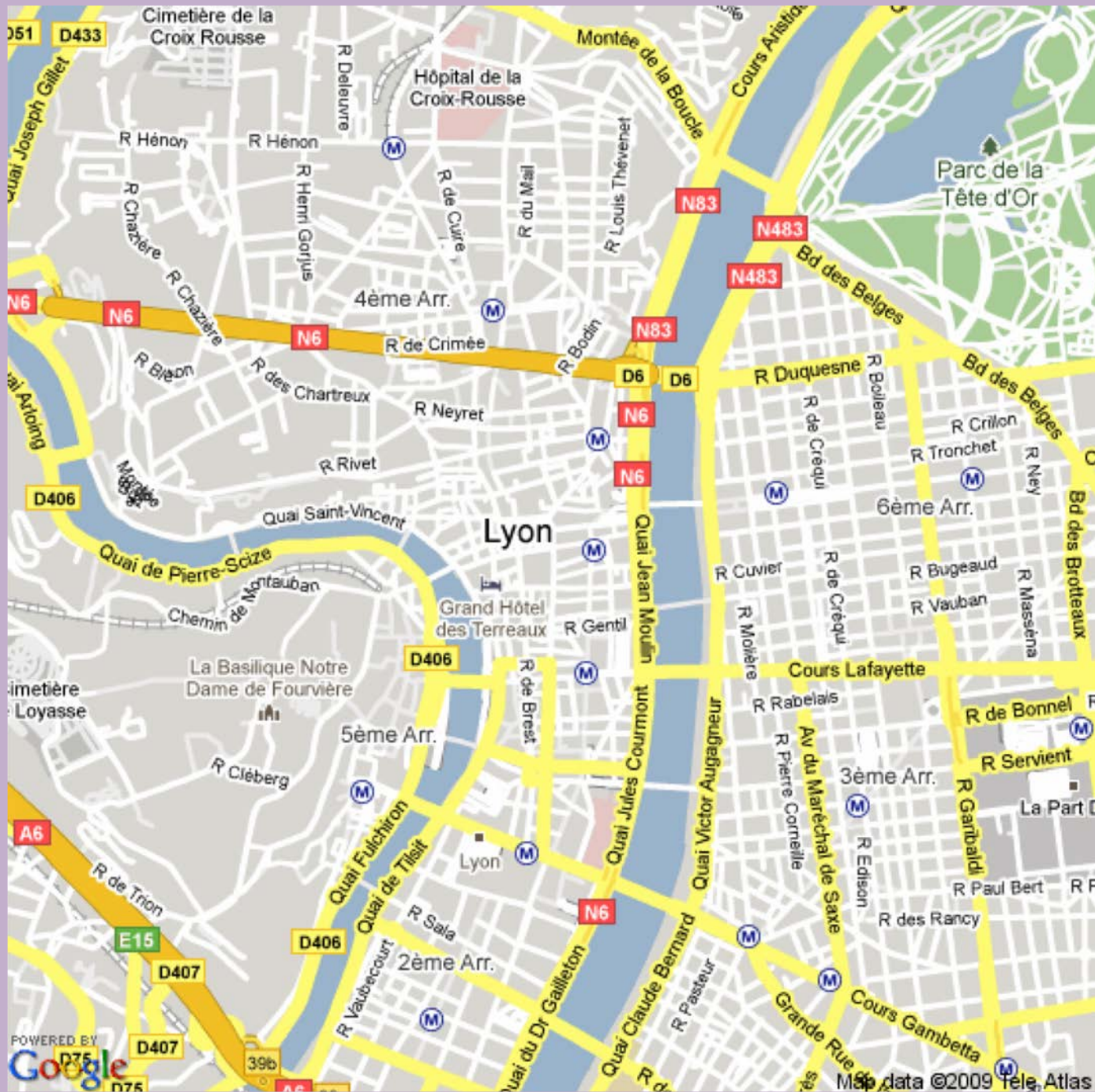





Old Lyon



Place Bellecour

Basilica of Notre-Dame de Fourviere





Bastille Day — July 14th



Allez les Bleus!





Parc Olympique Lyonnaise

Budget Estimates



- Flight: \$900-\$1500 (book early!)
- Board: \$600-\$900
- Tuition:
 - Resident \$4,030-\$7,045
 - Non-Resident \$6,603-\$11,548 (4-7 credits)
- Food:
- Travel: budget varies, \$1,000 - \$10,000
 - Ex. flight to Barcelona \$100, drive to Cannes \$30, rent a sailboat \$95, train to Interlaken \$35, hostel in Pamplona \$180, airBNB in Paris \$139, flight to Prague \$200, etc., Eurail passes \$300-400
- TOTAL: \$6,000-\$14,000
 - **Tuition Scholarships May Apply*
 - *Financial Aid If Eligible*

Financial Aid

- Tuition Discounts Apply
- Financial Aid/Loans Available (Spread Over Three Semesters)

Contact: Heather Kimball

Graduate Coordinator

Enrollment Management

Louisiana State University

1146 Pleasant Hall, Baton Rouge, LA 70803

office 225-578-3103 | fax 225-578-6300

htouch3@lsu.edu | lsu.edu

www.lsu.edu/financialaid

Tuition and Finance- Caveat

All tuition and fees in this PowerPoint are based on numbers from the 2019 summer program as we have them today. Final tuition and fee schedule is subject to change.



Tuition and Finance- Resident

	7 Hours	6 Hours	5 Hours	4 Hours
Resident Students:				
Tuition	5,760.42	4,937.50	4,114.58	3,291.67
Building Use Fee	28.00	24.00	20.00	16.00
Operational Fee	127.75	109.50	91.25	73.00
Academic Excellence Fee	70.00	60.00	50.00	40.00
Course Material Fee	525.00	450.00	375.00	300.00
Registration Fee	10.00	10.00	10.00	10.00
Student Excellence Fee	489.42	419.50	349.58	279.67
Student Technology Fee	35.00	30.00	25.00	20.00
Total	7,045.59	6,040.50	5,035.41	4,030.34

Tuition and Finance- Nonresident

Nonresident Students:				
Tuition	5,760.42	4,937.50	4,114.58	3,291.67
Building Use Fee	28.00	24.00	20.00	16.00
Operational Fee	127.75	109.50	91.25	73.00
Academic Excellence Fee	70.00	60.00	50.00	40.00
Course Material Fee	525.00	450.00	375.00	300.00
Registration Fee	10.00	10.00	10.00	10.00
Nonresident Fee	4,503.33	3,860.00	3,216.67	2,573.33
Student Excellence Fee	489.42	419.50	349.58	279.67
Student Technology Fee	35.00	30.00	25.00	20.00
Total	11,548.92	9,900.50	8,252.08	6,603.67

Tuition Discounting- Resident Example

- Resident Student
 - Receives a \$17000 (86%) academic year tuition discount
 - Student takes five (5) hours in Lyon
- \$576.04 in tuition
- \$920.83 Fees
- Total = \$1,496.87

Tuition Discounting- Nonresident Example

- Nonresident Student
 - Receives a \$5000 (25%) academic year tuition discount
 - 4 credit hours in Lyon
- \$2468.75 Tuition
- \$2573.33 Nonresident Fee
- \$738.67 Additional Fees
- Total = \$5,780.75

Employment

- Summer in Lyon scheduled to allow clerkships
- Roughly one-half of last class clerked
- Many Baton Rouge firms schedule summer clerkships to accommodate Summer in France



Housing

- Student responsible for own housing
- Most students use AirBNB or HomeAway
- Talk to Faculty, Students, etc...
- Assistant—Katelyn Bayhi (kbayhi2@lsu.edu)





Summer Overview

- Class Structure:
 - 4-7 credits (two 3-week “semesters”)
 - Two 1-credit courses offered each semester
 - One 3 –credit class that lasts six weeks

	June 10—June 28	July 1—July 19
8:30-9:30 am (1 cr.)	Comparative Competition Law, International Aspects of Competition Law; Unilateralism, Bilateralism, and Multilateralism <i>Taught by Professor Mathieu Cardon</i>	Comparative Legal Ethics and Professionalism <i>Taught by Judge Zainey</i>
9:40-10:40 am (1 cr.)	Comparative Criminal Justice <i>Taught by Professor Robert Lancaster</i>	Harmonizing the Law Across National Borders <i>Taught by Professor Silvia Ferreri</i>
10:50-12:20 pm (3 cr.)	Comparative Sales Law <i>Taught by Professor Wendell Holmes</i>	

1st Session: One Credit Course

Comparative Competition Law

Professor Mathieu Cardon

Focus on jurisdictional issues resulting from the implementation of domestic competition rules and policy to international operations and anticompetitive behaviors.

- The course will consider certain aspects of competition law and policy, including the application of the provisions dealing with:
 - Cartels (Article 101 of the Treaty on the Functioning of the European Union, "TFEU");
 - Abuses of dominant position (Article 102 of the TFEU); and
 - Some aspects of Mergers (Regulation (EC) N° 139/2004).

- Graduate of the University of Lyon Law School, where he currently serves as an Associate Professor.
 - He has taught twice as a Visiting Professor at UGA and several times in the LSU Summer Program. He has also taught at Szegeed University (Hungary), National University of Laos in Vientiane (Lao People's Democratic Republic, and has given courses on the GATT/WTO Law System at Paris Sorbonne University Abu Dhabi (United Arab Emirates) since 2009.
 - Specialties include the interactions between Antitrust Law, Public International Law, Economic International Law, and European Institutions.

1st Session: One Credit Course

Comparative Criminal Justice

Professor Robert Lancaster

Focus on jurisdictional issues resulting from the implementation of domestic competition rules and policy to international operations and anticompetitive behaviors.

- The course will consider certain aspects of competition law and policy, including the application of the provisions dealing with:
 - Cartels (Article 101 of the Treaty on the Functioning of the European Union, "TFEU");
 - Abuses of dominant position (Article 102 of the TFEU); and
 - Some aspects of Mergers (Regulation (EC) N° 139/2004).

- 1993 Graduate of Tulane Law Serves as the Director of Clinical Legal Education at LSU Law where he oversees experiential learning, including clinics, field placements, and simulation courses.
- Also at LSU Law, he teaches the Parole and Re-entry Clinic, the Family Mediation Clinic, Legal Interviewing and Counseling, and Divorce and Custody Mediation.
- Professional interests include the pedagogy of experiential legal education, exploration of issues of mass incarceration and prisoner reentry, and alternative methods of conflict resolution in family decision making.

2nd Session: One Credit Course

Comparative Legal Ethics and Professionalism

Judge Jay Zainey

- Concerns the professional and ethical activities and duties of the lawyer and the judge, both in Louisiana and France.
- Students will compare the history and traditions of the legal profession in both countries, including a comparison of the concept of discipline and the rules of professional conduct.
- Finally, it considers the professional formation and development of the lawyer in both Louisiana and France.

- 1975 Graduate of LSU Law
- Honorary Doctorate of Law Degree
Loyola University New Orleans
College of Law 2016
- Appointed by President George W. Bush to serve as United States District Judge for the Eastern District of Louisiana on February 19, 2002
 - Professional career:
 - U.S. Air Force Reserve, 1970-1976
 - Law Clerk in private practice, Louisiana, 1974-1975
 - Private practice, Louisiana, 1976-2002

2nd Session: One Credit Course

Harmonizing the Law Across National Borders

- Primary focus will be on efforts to harmonize the law in an international setting. Students will learn about the major issues in the effort to reach a more uniform law across national borders.
- Exposure to comparative law analysis by comparing various ways of approaching an identical practical problem.
- The course will not only review legal concepts, but also analyze their applications in the courtrooms by judges belonging to different legal traditions.

Professor Silvia Ferreri

- Full professor at Turin since 2000
 - Previously taught at:
 - Universita Bocconi (Milan)
 - Ca Foscari (Venezia)
 - Piedmont (Alessandria)
 - CTLS (International program headed by Georgetown University)
 - McGill University (Montreal)
 - Institute of Advanced Legal Studies (London)
 - Universite Catholique de Lyon (Maiorca, Spain)
 - In Switzerland (Fribourg)
 - And... LSU Law!

3 Credit Course

Comparative Sales Law

- An in-depth comparison of Article 2 of the UCC (Sales of Goods) and the United Nations Convention on Contracts for the International Sales of Goods.
- **DISCLAIMER: If you plan to take this course, the final will be in the afternoon on 7/19. Keep this in mind when booking your flight home!

Professor Wendell Holmes

- The Curry Family Professor of Law and Erick Vincent Anderson Professor of Law at LSU Law
- 1977 Graduate of Tulane Law School
- Co-author of West's Louisiana Civil Law Treatise on Business Organizations
- Has published a number of articles on contracts, agency, business associations, and commercial law.
- Member of the Mississippi Secretary of State's Business Law Reform Task Force in 1986
 - Member of the American Law Institute
 - At LSU Law, Professor Holmes teaches Contracts, Business Associations I & II, Commercial Paper, UCC Sales, UCC Security Devices, and Obligations.

Field Trips



The International Labor Organization in Geneva, Switzerland.

Vineyards and Wine Tasting



Lyon Class of 2018







Voyages de weekend





Pamplona

Running of the Bulls

Barcelona



Italy



Venice



Vatican City, Rome



Marseilles



Cannes



Avignon



Interlaken



London



Amsterdam



Switzerland

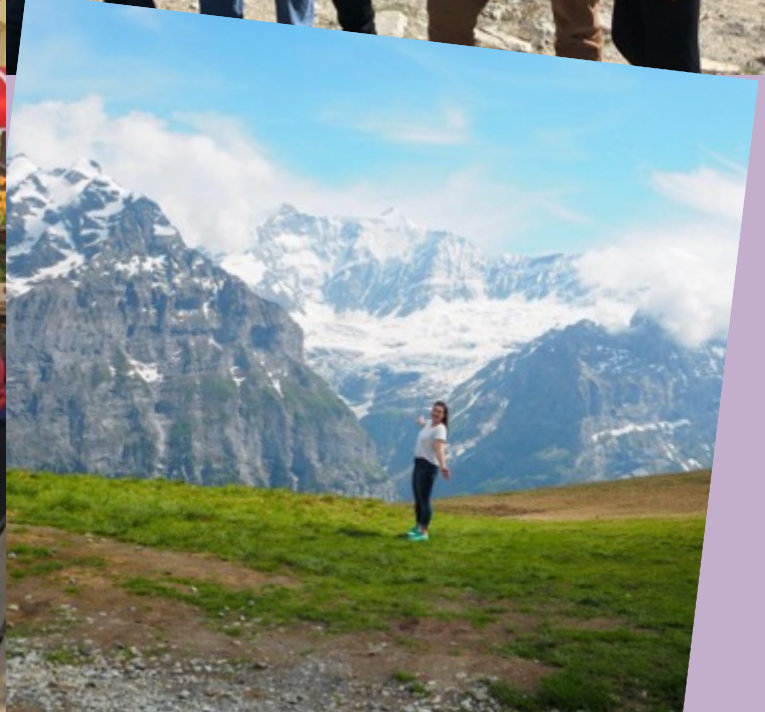

Paris



Cour de Cassation





Lisbon

Ireland



Student Testimonial

“Lyon is a once in a lifetime experience that I would suggest every student taking advantage of. Not only was the curriculum interesting and engaging, but the experiences I had abroad were so unlike my previous study abroad programs. I would return in a heartbeat!”

-Reed Kreger





“Lyon was amazing.
The summer abroad in
Europe is definitely a
great experience.
Getting to spend
months there with your
classmates is something
that can't be put into
words. It was the best
summer of my life.”

-Juan Moreno

Student Testimonial

Contacts

- Professor John Church (jchurch@lsu.edu)
- Professor Olivier Moreteau (Olivier.Moreteau@law.lsu.edu)
- Professor Wendell Holmes (Wendell.Holmes@law.lsu.edu)
- Katelyn Bayhi (kbayhi2@lsu.edu)

