

# LSU LAW

June 10 – July 20, 2018

<http://sites.law.lsu.edu/lyonprogram>

# inLyon







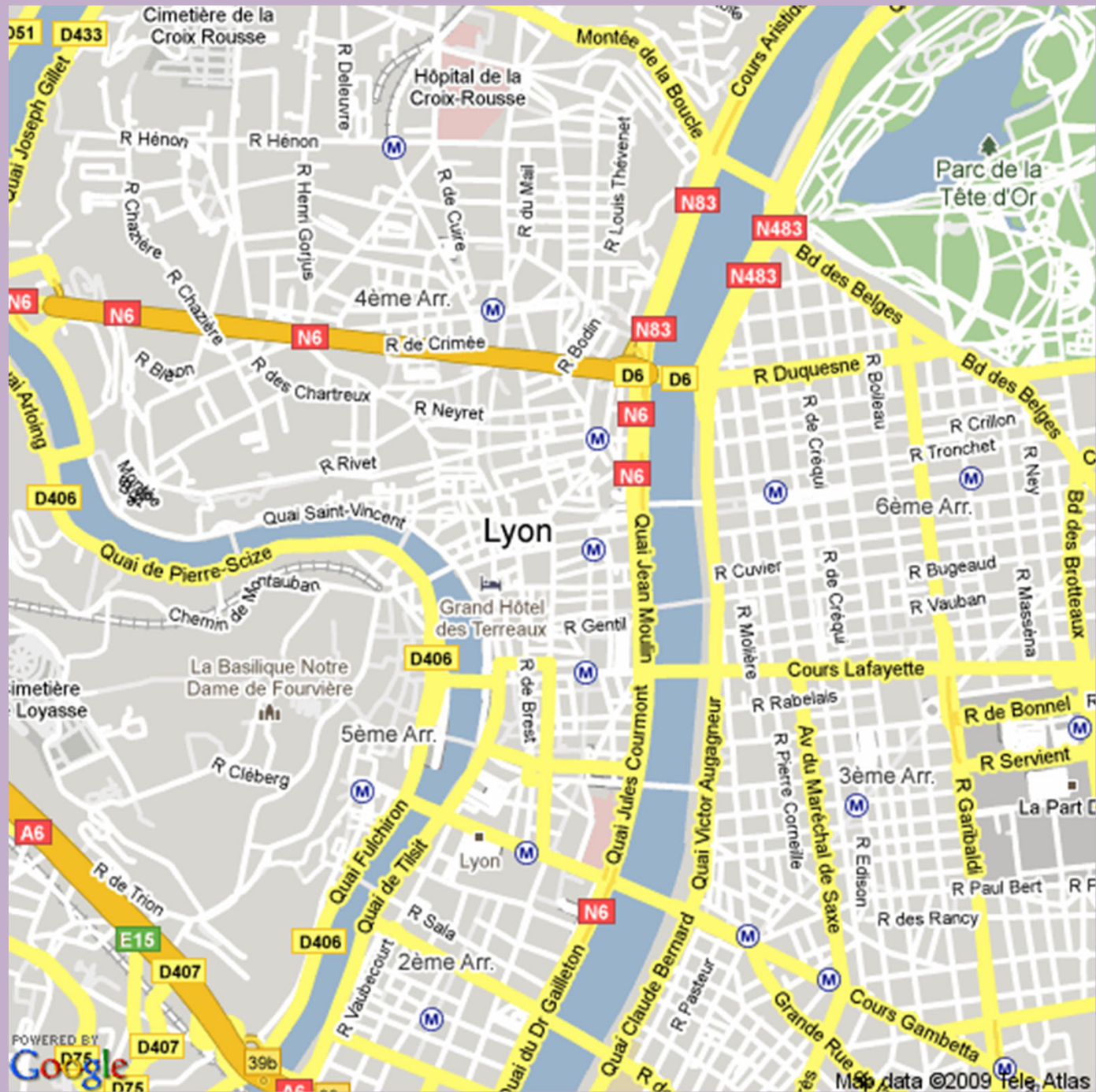





# Old Lyon

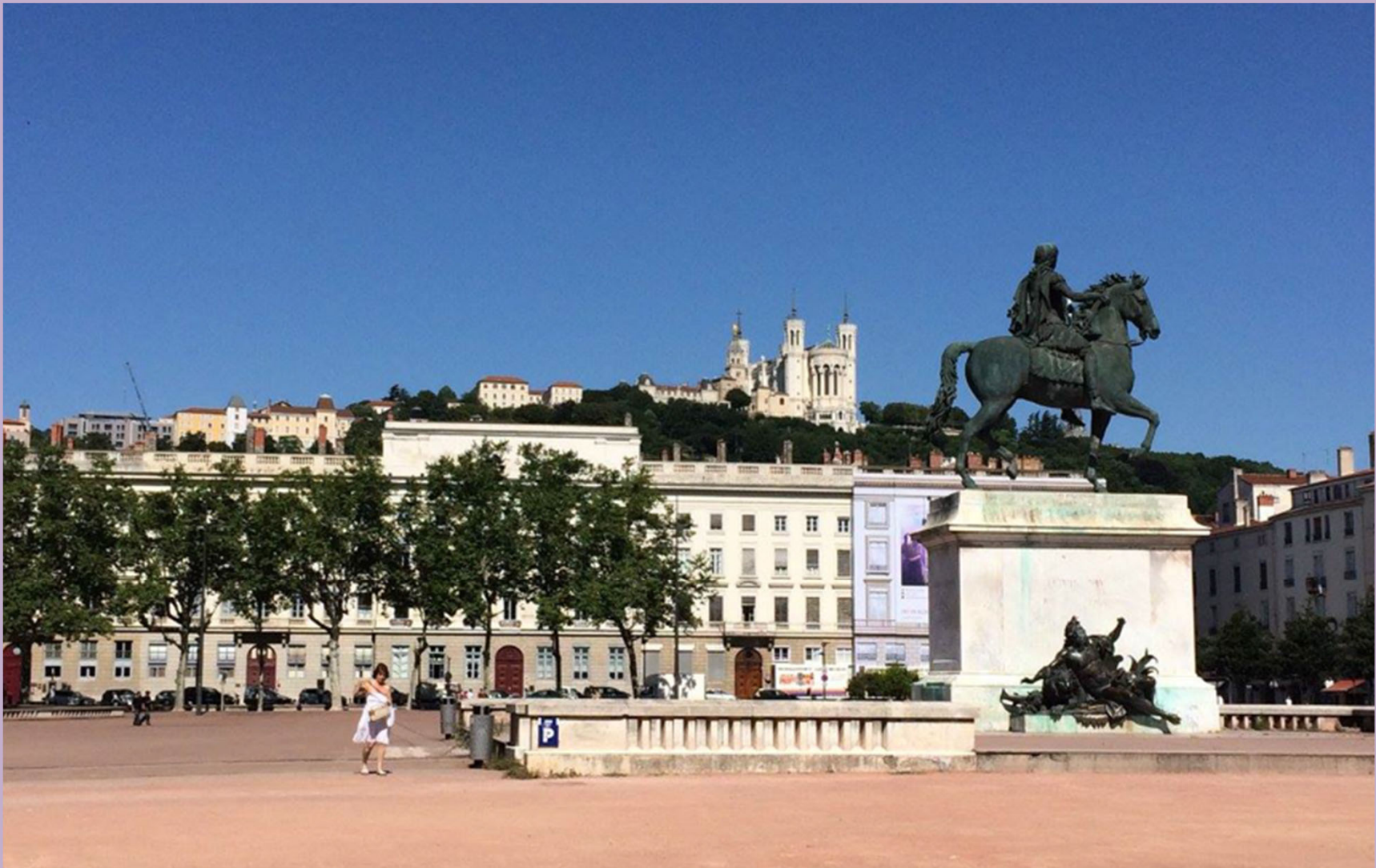

Place Bellecour

# Basilica of Notre-Dame de Fourvière







# Bastille Day – July 14th



# Allez les Bleus!





# Parc Olympiq ue Lyonnais e

# Budget Estimates



- Flight: \$900-\$1500 (book early!)
- Board: \$600-\$900
- Tuition:
  - Resident \$4,030-\$7,045
  - Non-Resident \$6,603-\$11,548 (4-7 credits)
- Food:
- Travel: budget varies, \$1,000 - \$10,000
  - Ex. flight to Barcelona \$100, drive to Cannes \$30, rent a sailboat \$95, train to Interlaken \$35, hostel in Pamplona \$180, airBNB in Paris \$139, flight to Prague \$200, etc., Eurail passes \$300-400
- **TOTAL: \$6,000-\$14,000**
  - *\*Tuition Scholarships May Apply*
  - *Financial Aid If Eligible*

# Financial Aid

- Tuition Discounts Apply
- Financial Aid/Loans Available (Spread Over Three Semesters)

## **Contact: Heather Kimball**

Graduate Coordinator  
Enrollment Management  
Louisiana State University  
1146 Pleasant Hall, Baton Rouge, LA 70803  
office 225-578-3103 | fax 225-578-6300  
htouch3@lsu.edu | lsu.edu  
[www.lsu.edu/financialaid](http://www.lsu.edu/financialaid)

# Tuition and Finance- Caveat

All tuition and fees in this PowerPoint are based on numbers from the 2019 summer program as we have them today. Final tuition and fee schedule is subject to change.



# Tuition and Finance- Resident

	7 Hours	6 Hours	5 Hours	4 Hours
Resident Students:				
Tuition	5,760.42	4,937.50	4,114.58	3,291.67
Building Use Fee	28.00	24.00	20.00	16.00
Operational Fee	127.75	109.50	91.25	73.00
Academic Excellence Fee	70.00	60.00	50.00	40.00
Course Material Fee	525.00	450.00	375.00	300.00
Registration Fee	10.00	10.00	10.00	10.00
Student Excellence Fee	489.42	419.50	349.58	279.67
Student Technology Fee	35.00	30.00	25.00	20.00
<b>Total</b>	<b>7,045.59</b>	<b>6,040.50</b>	<b>5,035.41</b>	<b>4,030.34</b>



# Tuition and Finance- Nonresident

<b>Nonresident Students:</b>				
Tuition	5,760.42	4,937.50	4,114.58	3,291.67
Building Use Fee	28.00	24.00	20.00	16.00
Operational Fee	127.75	109.50	91.25	73.00
Academic Excellence Fee	70.00	60.00	50.00	40.00
Course Material Fee	525.00	450.00	375.00	300.00
Registration Fee	10.00	10.00	10.00	10.00
Nonresident Fee	4,503.33	3,860.00	3,216.67	2,573.33
Student Excellence Fee	489.42	419.50	349.58	279.67
Student Technology Fee	35.00	30.00	25.00	20.00
<b>Total</b>	<b>11,548.92</b>	<b>9,900.50</b>	<b>8,252.08</b>	<b>6,603.67</b>

## Tuition Discounting- Resident Example

- Resident Student
  - *Receives a \$17000 (86%) academic year tuition discount*
  - *Student takes five (5) hours in Lyon*
- \$576.04 in tuition
- \$920.83 Fees
- **Total = \$1,496.87**

## Tuition Discounting- Nonresident Example

- Nonresident Student
  - *Receives a \$5000 (25%) academic year tuition discount*
  - *4 credit hours in Lyon*
- \$2468.75 Tuition
- \$2573.33 Nonresident Fee
- \$738.67 Additional Fees
- **Total = \$5,780.75**

# Employment

- Summer in Lyon Scheduled to Allow Clerkships
- Roughly One-Half of Last Class Clerked
- Many Baton Rouge Firms Schedule Summer Clerkships to Accommodate Summer in France

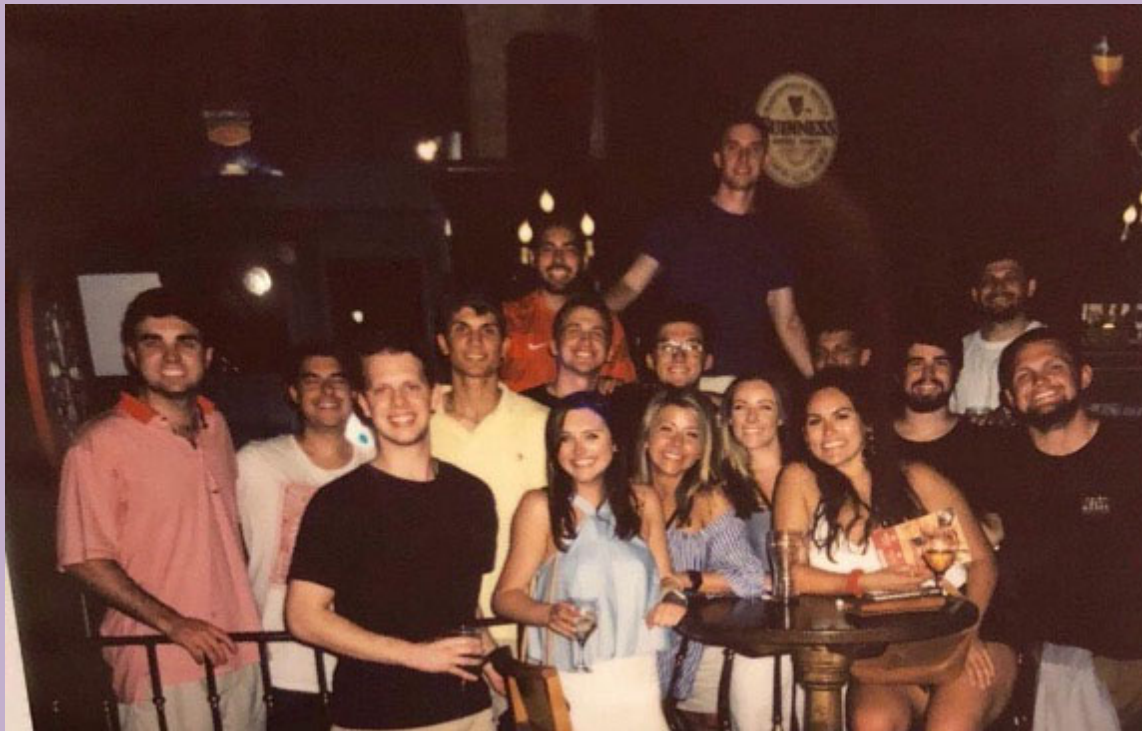

# Housing

- Student Responsible for Own Housing
- Most students use AirBNB or HomeAway
- Talk to Faculty, Students, etc...
- Assistant—Katelyn Bayhi (kbayhi2@lsu.edu)





© Cartographie HACHETTE Tourisme

# Summer Overview

- Class Structure:
  - 4-7 credits (two 3-week “semesters”)
  - Two 1-credit courses offered each semester
  - One 3 –credit class that lasts six weeks

## – Typical Day:

8:30-9:30am,

9:40-10:40am,

(3 cr.) 10:50-12:30



# Faculty for Summer 2019

- Director
  - Professor Wendell Holmes, from LSU Law
- Professors:
  - Robert Lancaster, from LSU Law
  - Honorable Jay Zaiiney
  - Silvia Ferrer, from University of Turin, Italy
  - Lyon Designee

# Field Trips



The International Labor Organization in Geneva, Switzerland.



# Vineyards and Wine Tasting





# Lyon Class of 2018



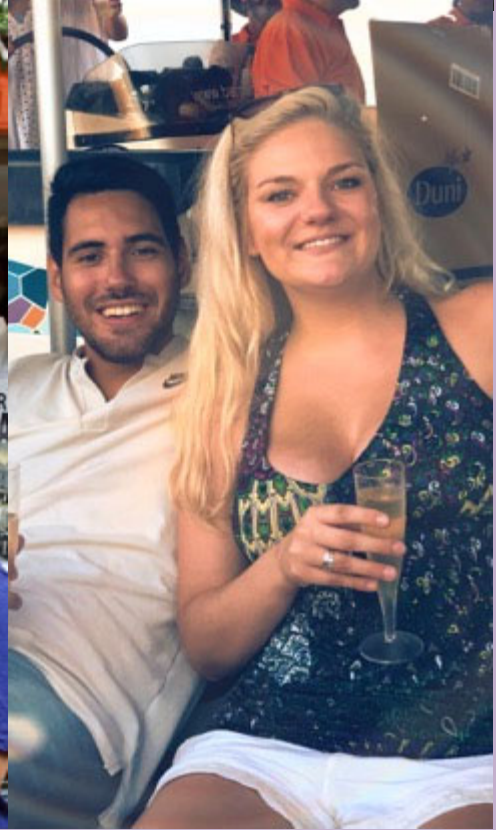



# Voyages de weekend





# Participation

## Running of the Bulls

# Barcelona



# Italy



## Venice



## Vatican City, Rome





# Marseilles

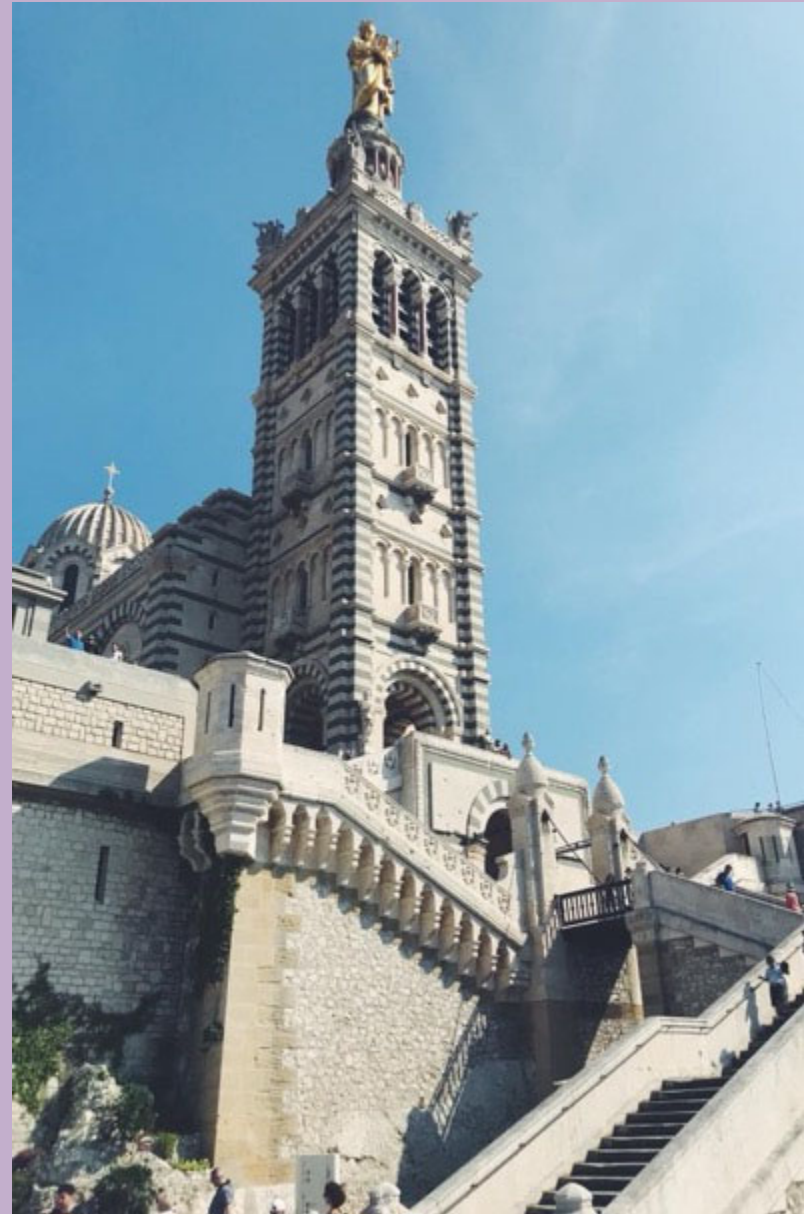

# Cannes



# Avignon



intermark

n



# London



# Amsterdam



# Switzerland d



# Paris



Cour de Cassation



# Lisbon



# Ireland

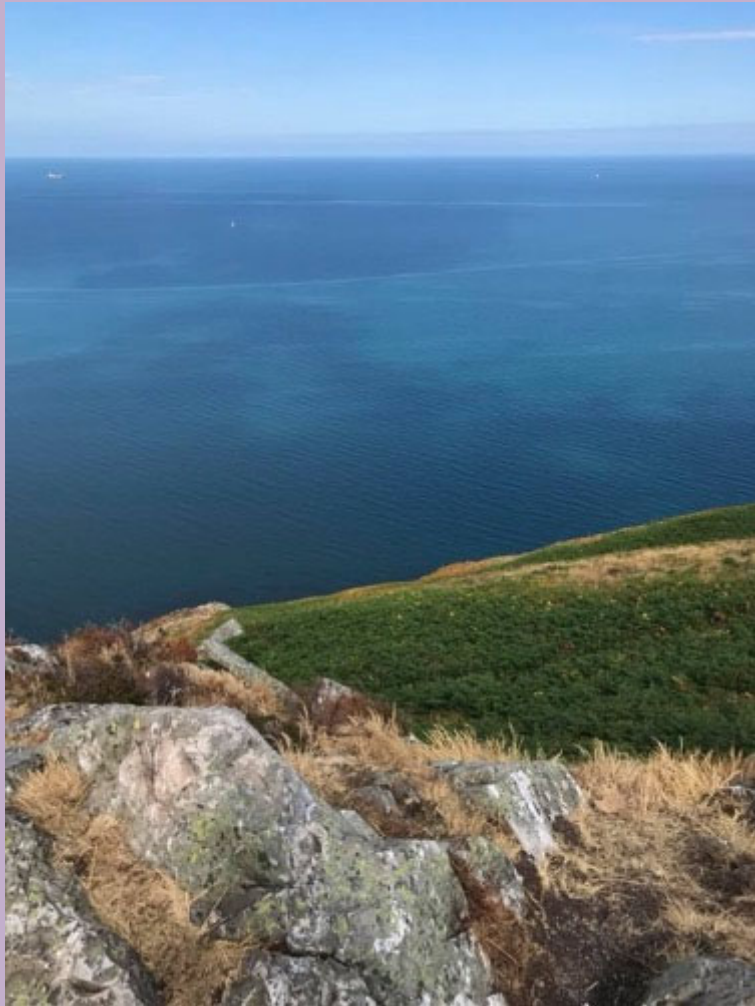

# Student Testimonial

“Lyon is a once in a lifetime experience that I would suggest every student taking advantage of. Not only was the curriculum interesting and engaging, but the experiences I had abroad were so unlike my previous study abroad programs. I would return in a heartbeat!”

-Reed Kreger





“Lyon was amazing.  
The summer abroad in  
Europe is definitely a  
great experience.  
Getting to spend  
months there with your  
classmates is something  
that can't be put into  
words. It was the best  
summer of my life.”

-Juan Moreno

# Student Testimonies

# Contacts

- Professor John Church ([jchurch@lsu.edu](mailto:jchurch@lsu.edu))
- Professor Olivier Moreteau ([Olivier.Moreteau@law.lsu.edu](mailto:Olivier.Moreteau@law.lsu.edu))
- Professor Wendell Holmes ([Wendell.Holmes@law.lsu.edu](mailto:Wendell.Holmes@law.lsu.edu))
- Katelyn Bayhi ([kbayhi2@lsu.edu](mailto:kbayhi2@lsu.edu))

